

Plot file version 1 created 09-NOV-2015 11:00:46

3C279 R15286A.MSORT.1

Freq = 22.0990 GHz, Bw = 16.000 MH No calibration applied and no bandpass appli

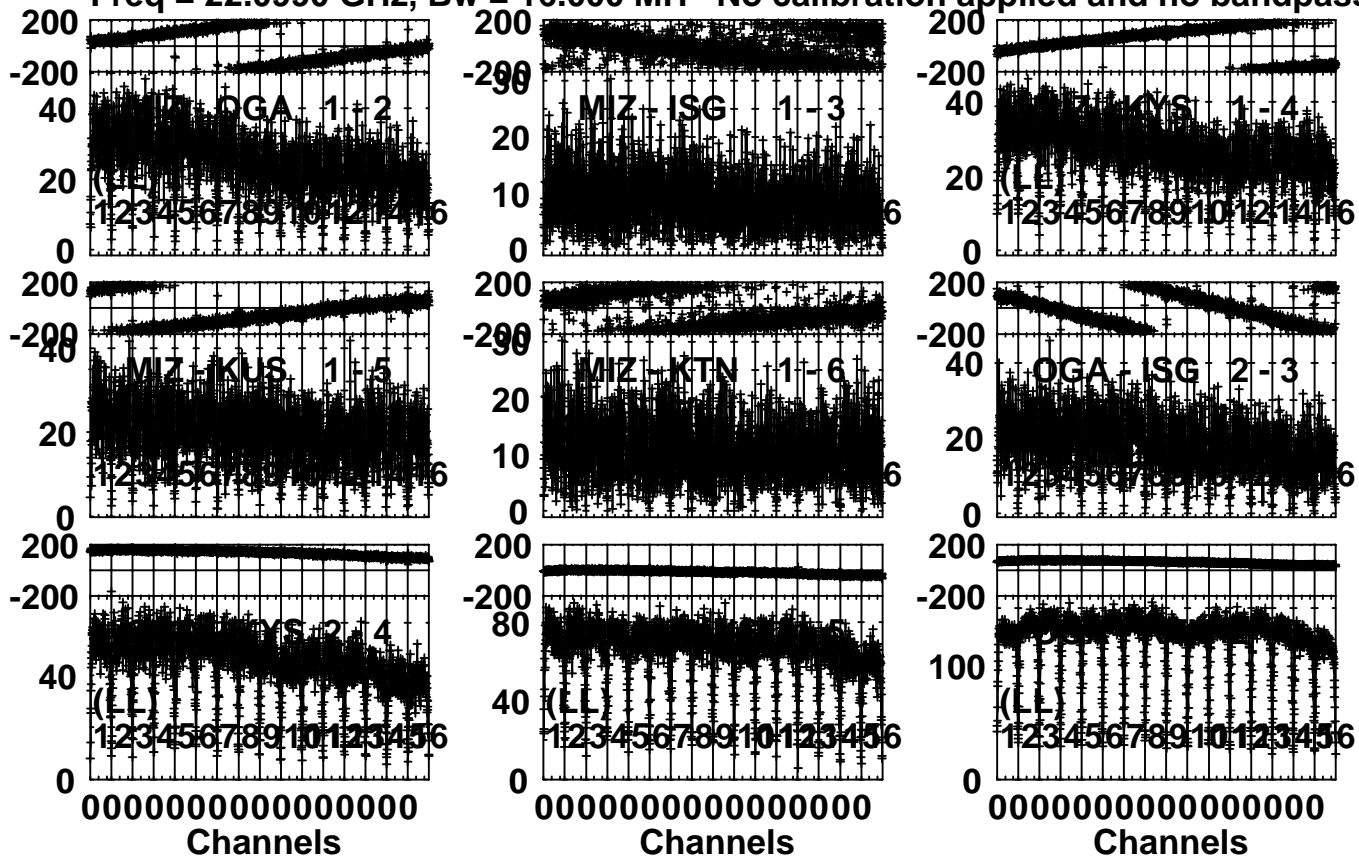

Lower frame: Milli Ampl Jy Top frame: Phas deg

Vector averaged cross-power spectrum Several baselines displayed

Timerange: 01/01:43:07 to 01/01:48:03

Plot file version 2 created 09-NOV-2015 11:00:46

3C279 R15286A.MSORT.1

Freq = 22.0990 GHz, Bw = 16.000 MH No calibration applied and no bandpass appli

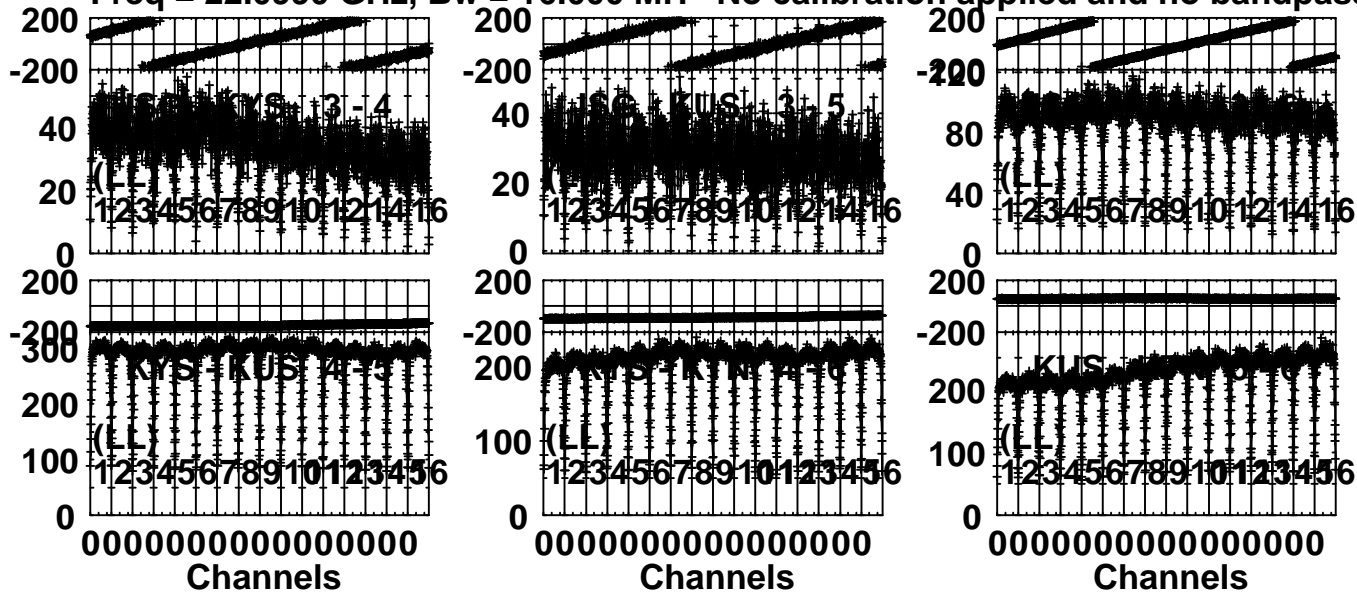

Lower frame: Milli Ampl Jy Top frame: Phas deg

Vector averaged cross-power spectrum Several baselines displayed

Timerange: 01/01:43:07 to 01/01:48:03

Plot file version 3 created 09-NOV-2015 11:01:30
Gain amp vs time for R15286A.MSORT.1
SN 1 Lpol IF 2

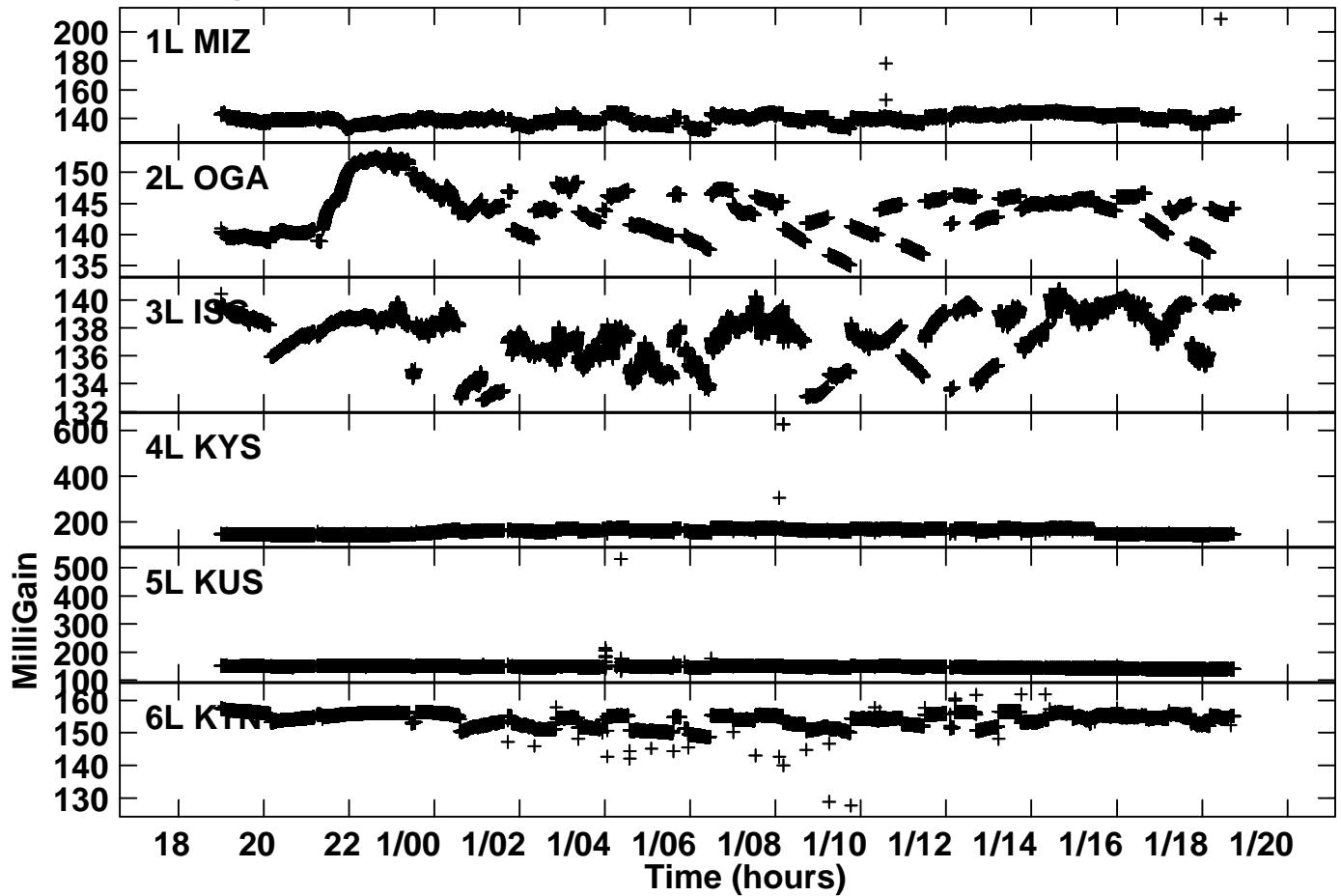

Plot file version 4 created 09-NOV-2015 11:11:49
 SNR vs time for R15286A.MSORT.1
 SN 2 Lpol IF 2

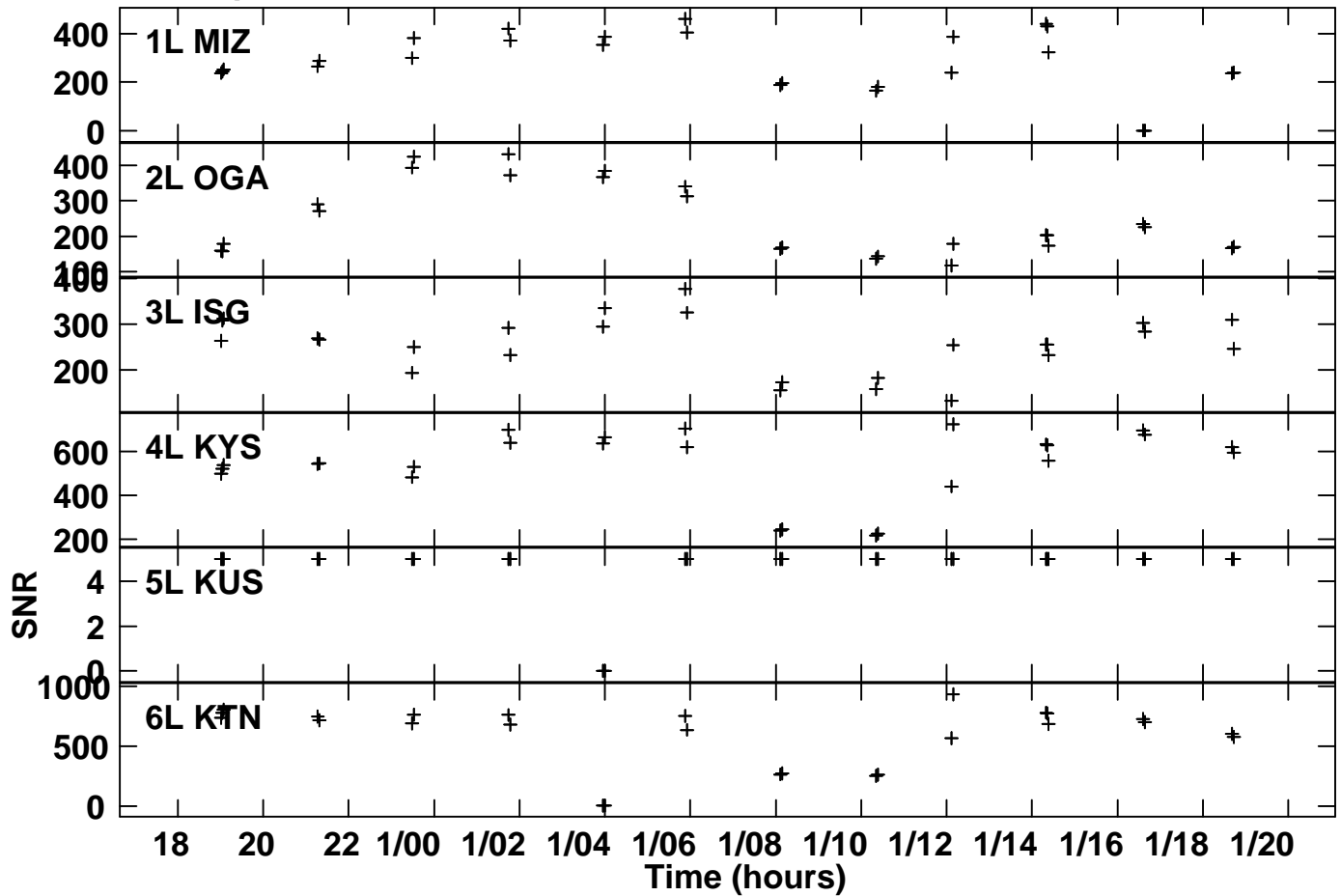

Plot file version 5 created 09-NOV-2015 11:12:02
Delay vs time for R15286A.MSORT.1
SN 2 Lpol IF 2

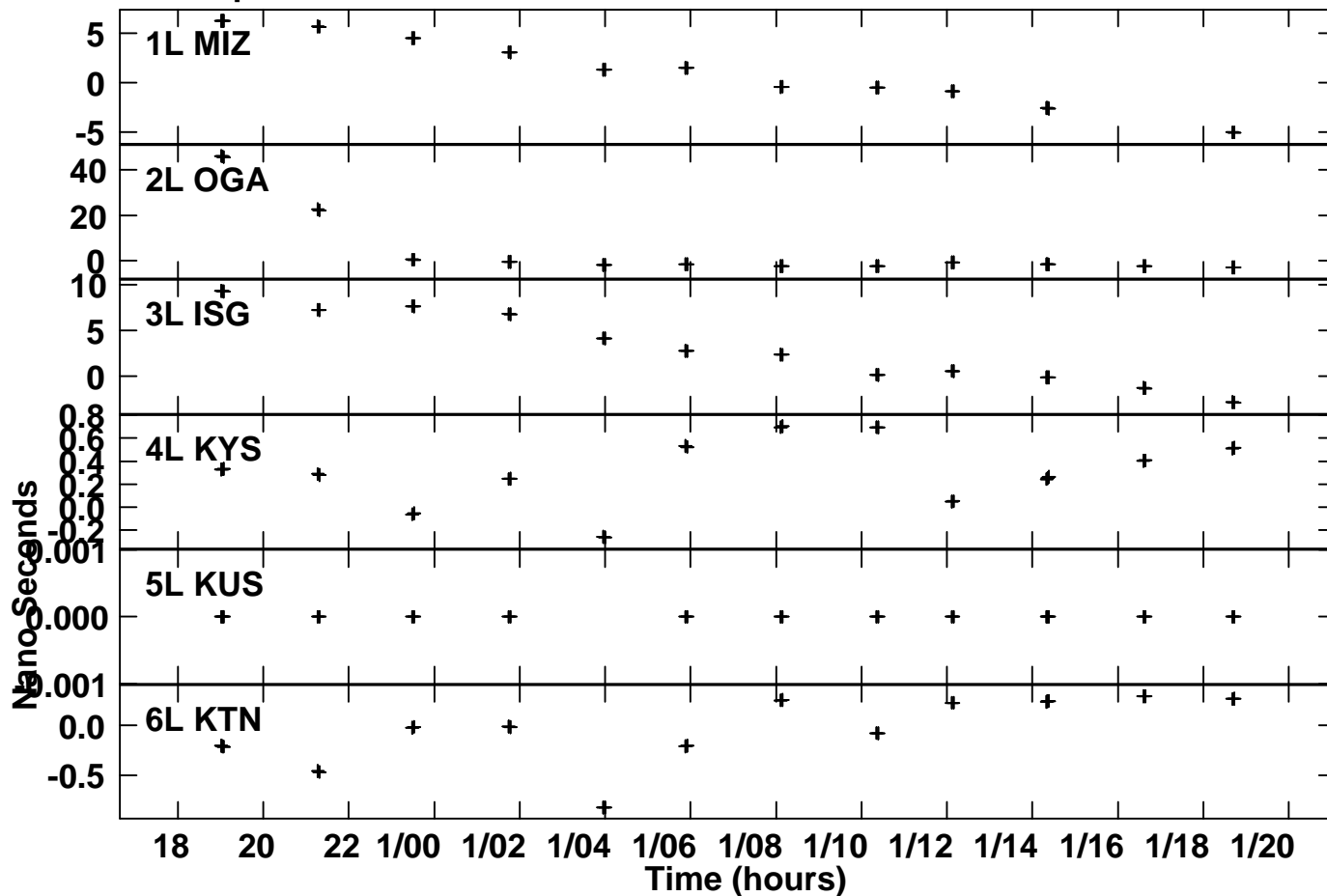

Plot file version 6 created 09-NOV-2015 11:12:22

Rate vs time for R15286A.MSORT.1

SN 2 Lpol IF 2

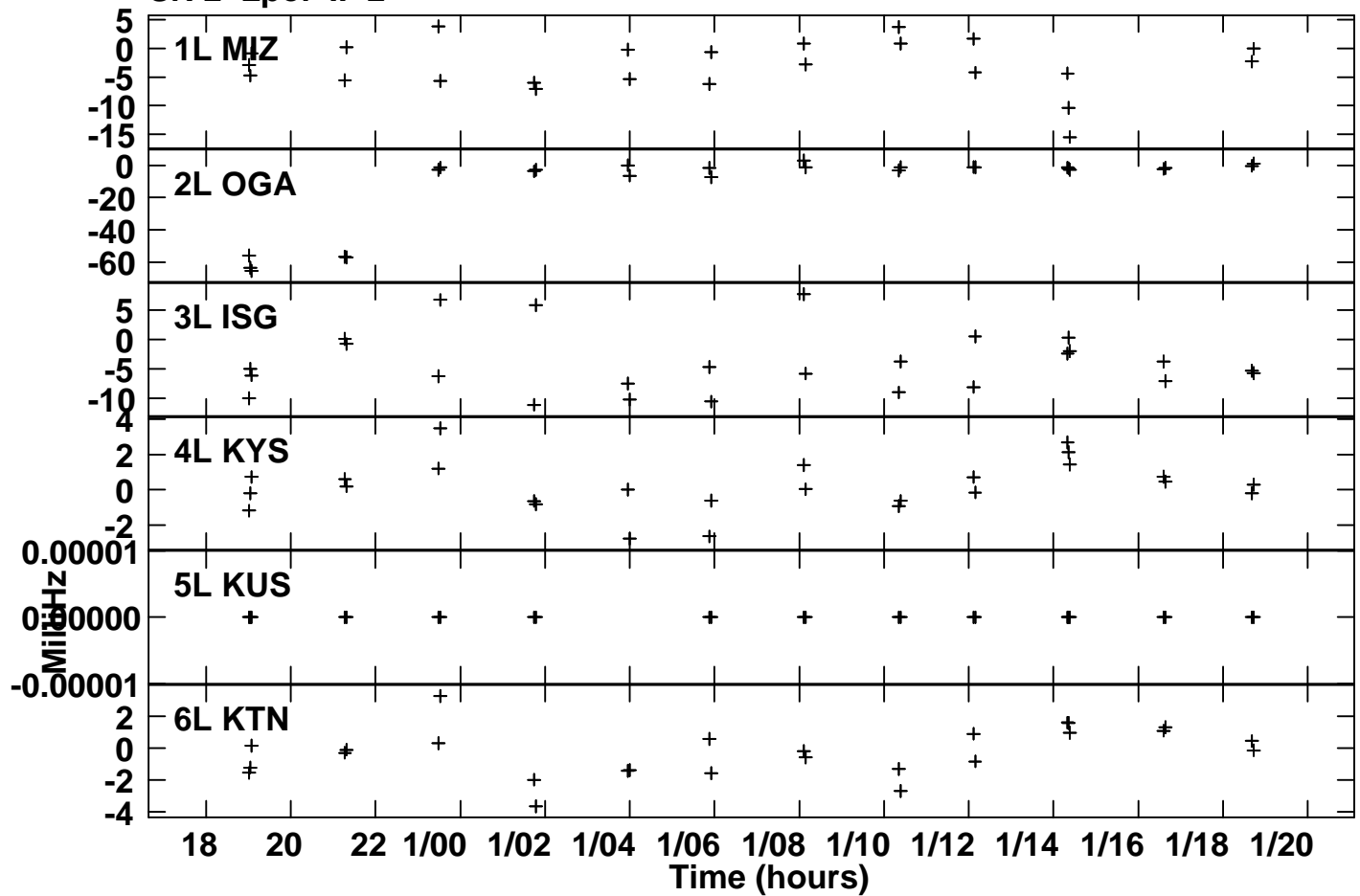

Plot file version 7 created 09-NOV-2015 11:13:11

3C279 R15286A.MSORT.1

Freq = 22.0990 GHz, Bw = 16.000 MH Calibrated with CL # 3 but no bandpass applied

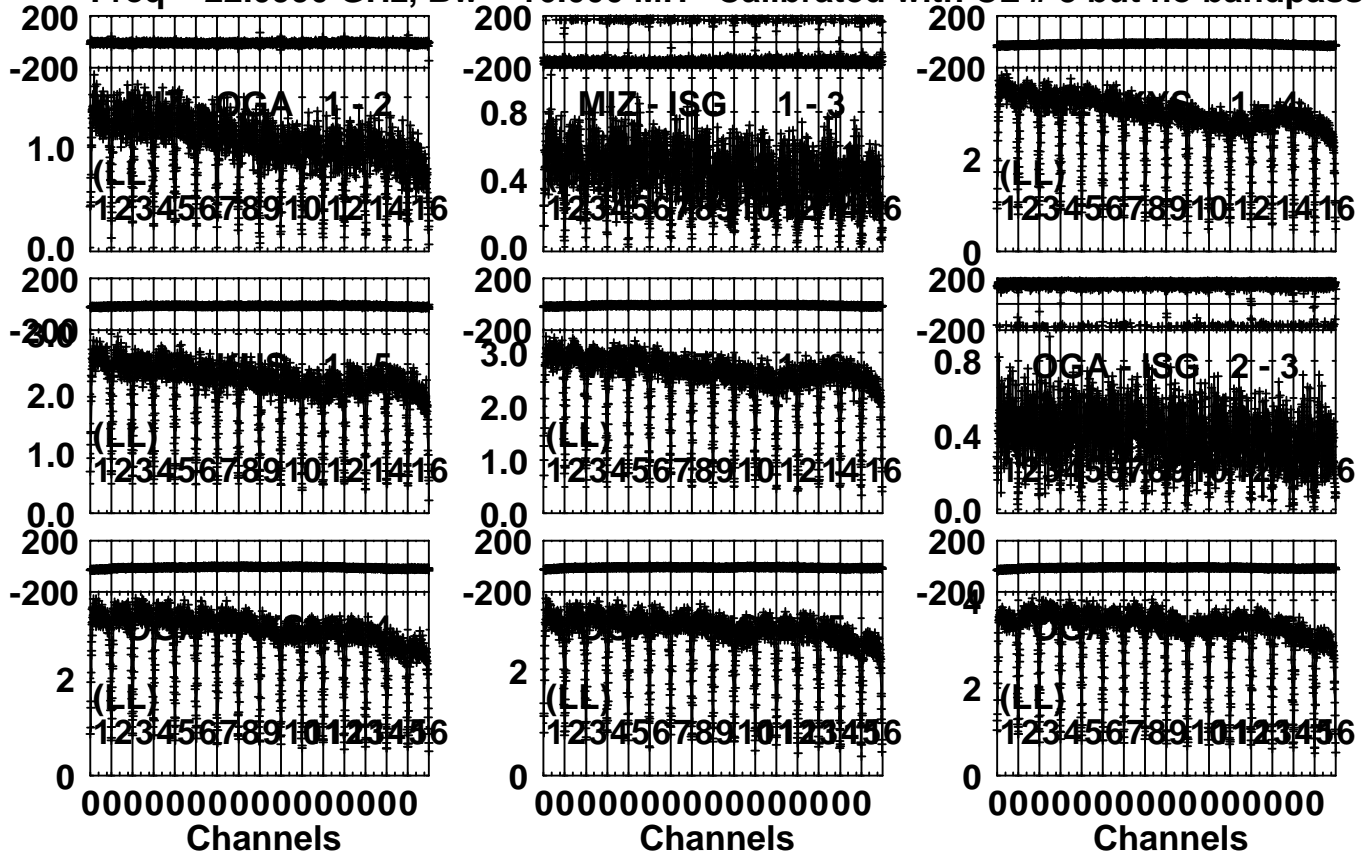

Lower frame: Milli Ampl Jy Top frame: Phas deg

Vector averaged cross-power spectrum Several baselines displayed

Timerange: 01/01:43:07 to 01/01:48:03

Plot file version 8 created 09-NOV-2015 11:13:14

3C279 R15286A.MSORT.1

Freq = 22.0990 GHz, Bw = 16.000 MH Calibrated with CL # 3 but no bandpass applied

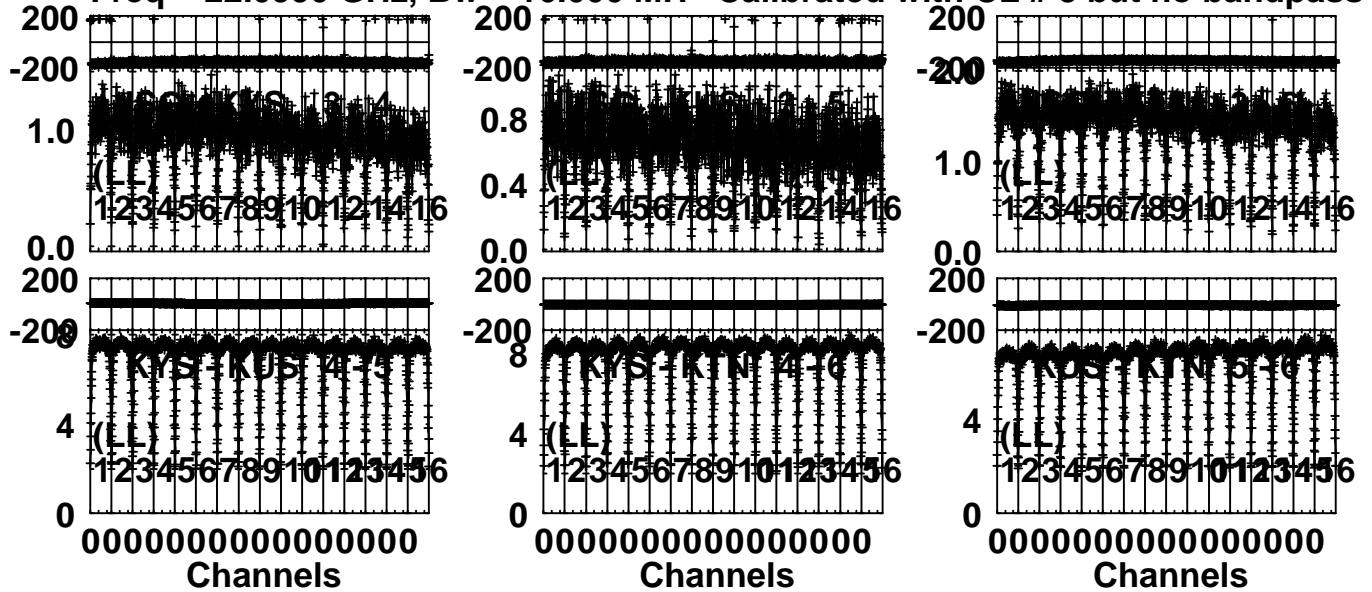

Lower frame: Milli Ampl Jy Top frame: Phas deg

Vector averaged cross-power spectrum Several baselines displayed

Timerange: 01/01:43:07 to 01/01:48:03